



The State of the Wisconsin Rural Economy

Steven Deller

Economic Development Administration University Center

Department of Agricultural and Applied Economics

Division of Extension

University of Wisconsin-Madison



Wisconsin Rural Economy Summit
UW-Madison, Division of Extension
March 23, 2023

Reoccurring issues heard across rural Wisconsin

- Broadband, both access and affordability
- Housing, quality and affordability
- Labor shortages
- Childcare, availability and affordability.

Other less consistent:

- Gaps in access to health care (EMS, mental health)
- Lack of robust K-12 educational systems



To analysis the rural Wisconsin economy we need a working definition.

The U.S. Office of Management and Budget (OMB) classifies counties as metropolitan if they contain an urbanized area of 50,000 or more population, or are adjacent to such a county and linked to it based on a high degree of social and economic integration with the core as measured by commuting ties. Nonmetropolitan are those counties that are not classified as metropolitan.

Metro – Nonmetro 2013 Definition

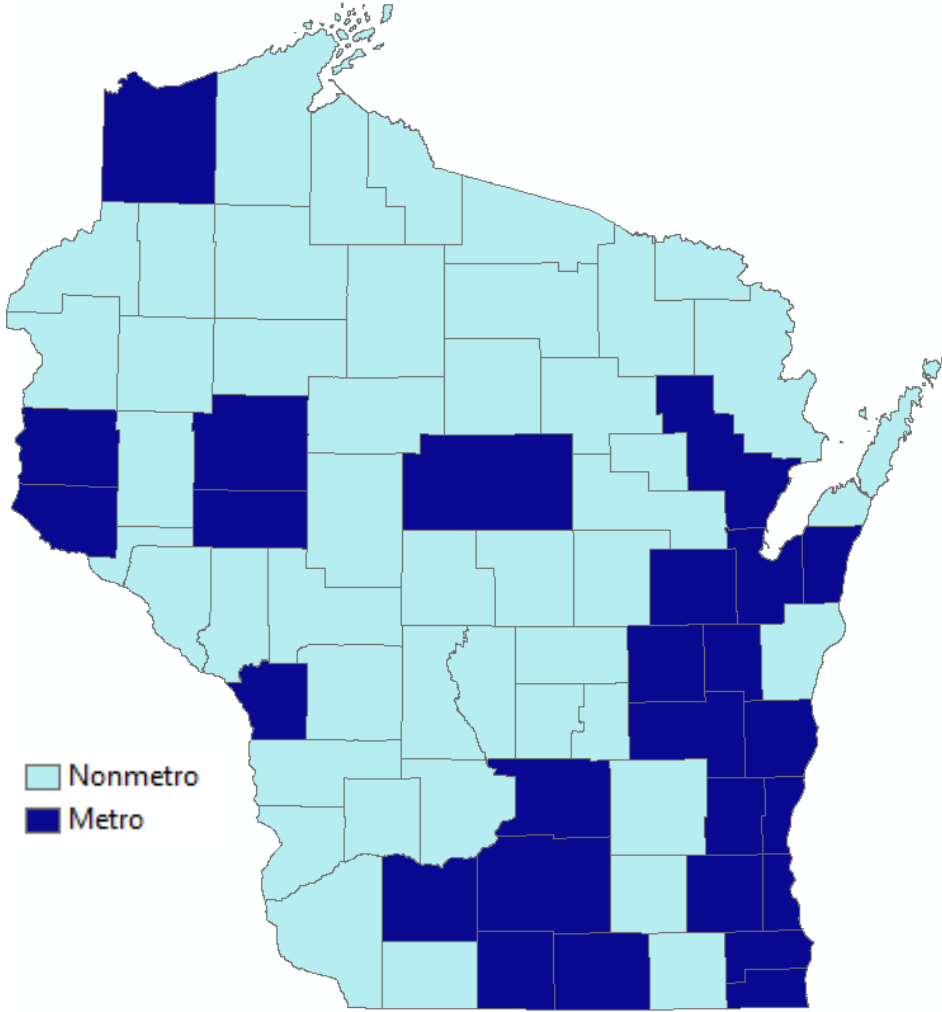

Population Growth

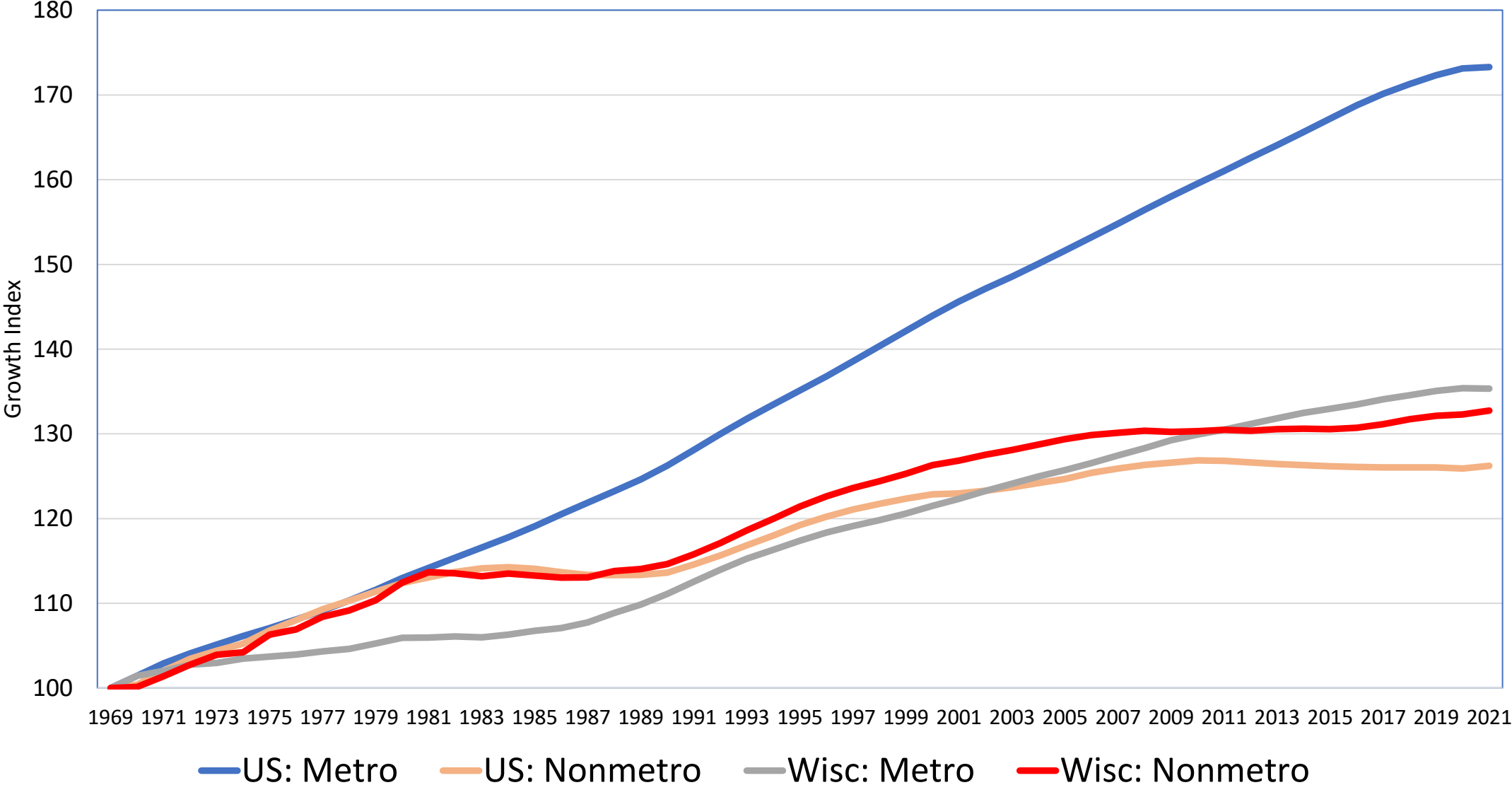

Metro-Nonmetro based 2010 Census.



Employment Growth

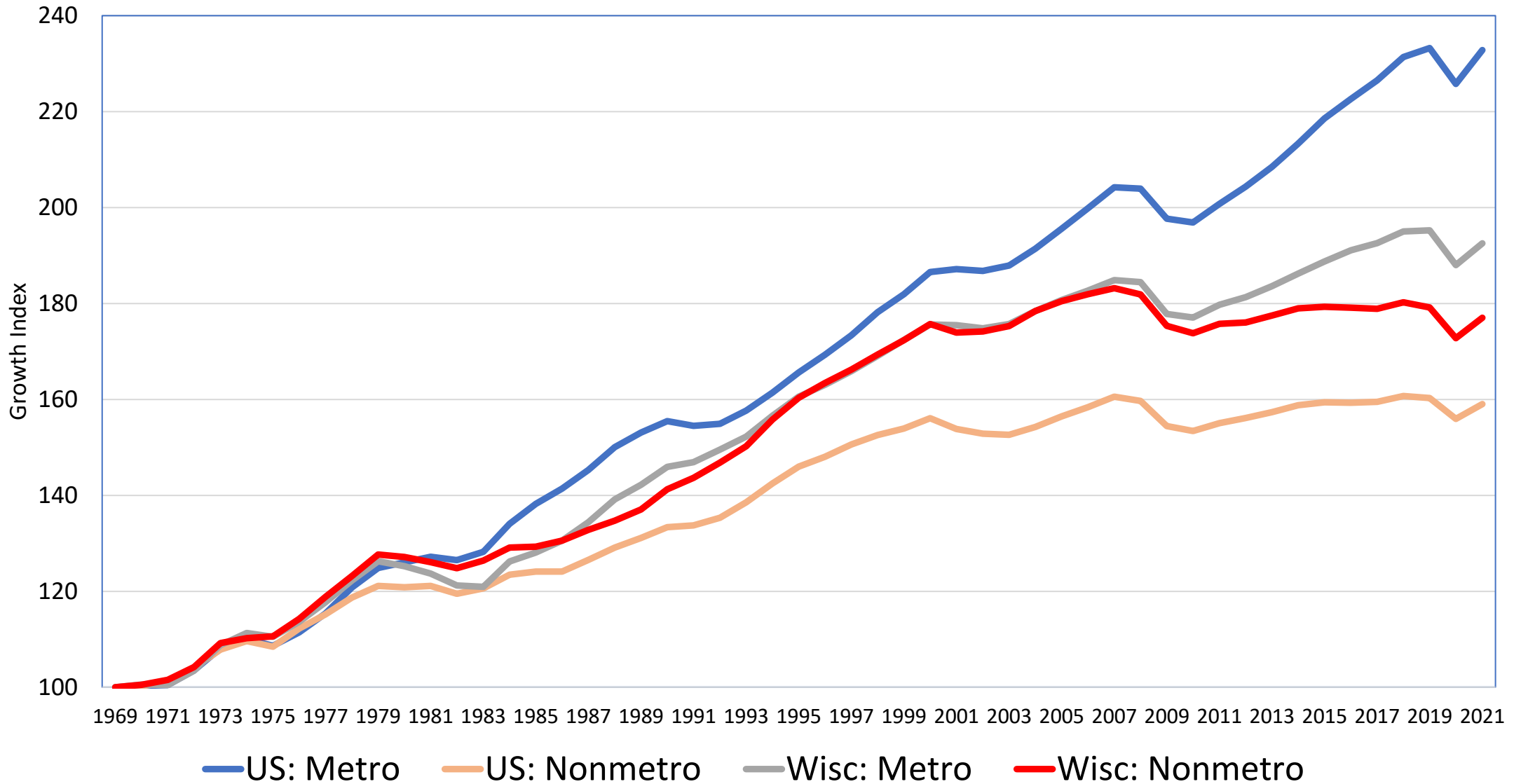

Metro-Nonmetro based 2010 Census.



Population to Employment Ratio

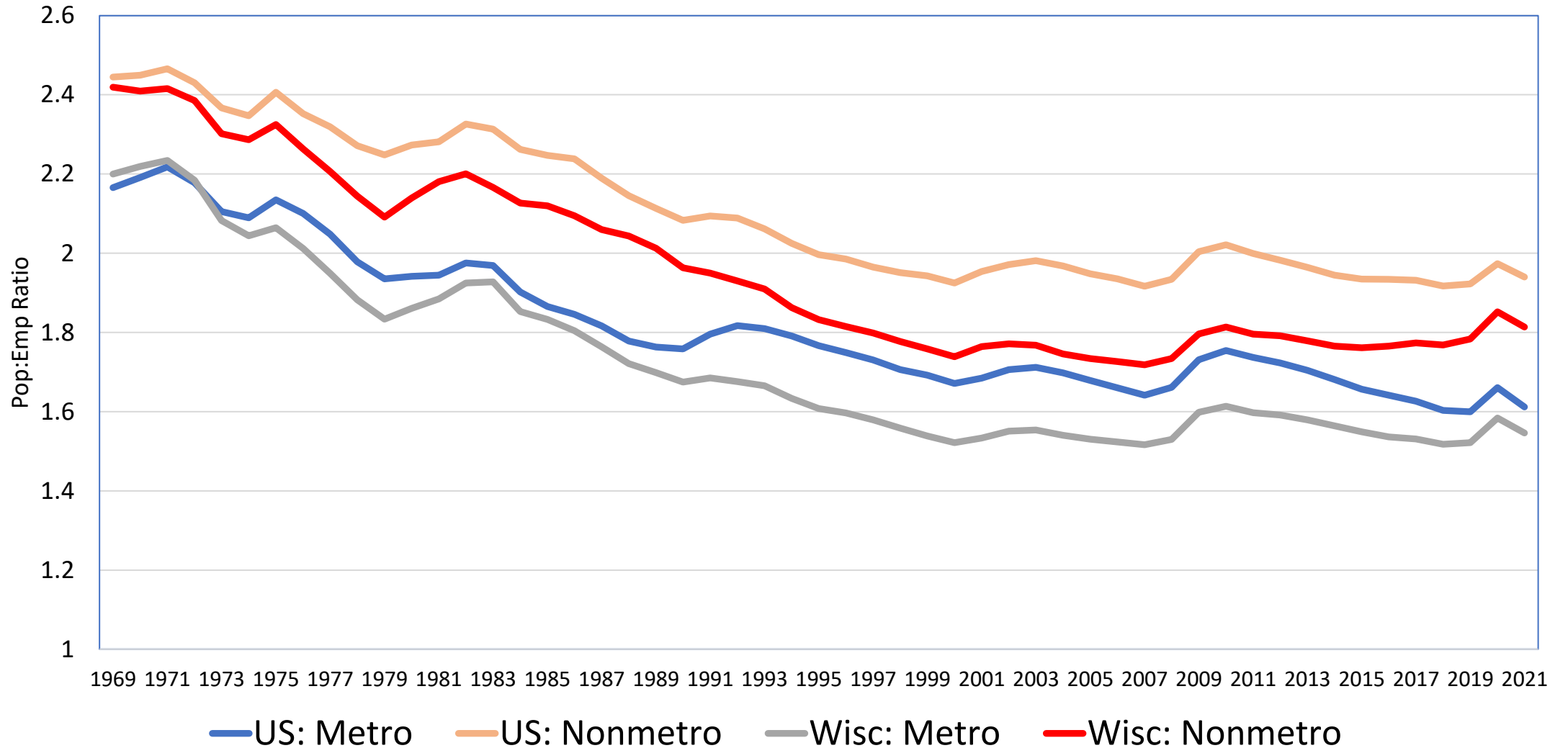

Metro-Nonmetro based 2010 Census.



Sources of Nonmetro Wisconsin Job Growth: New or Existing Firms

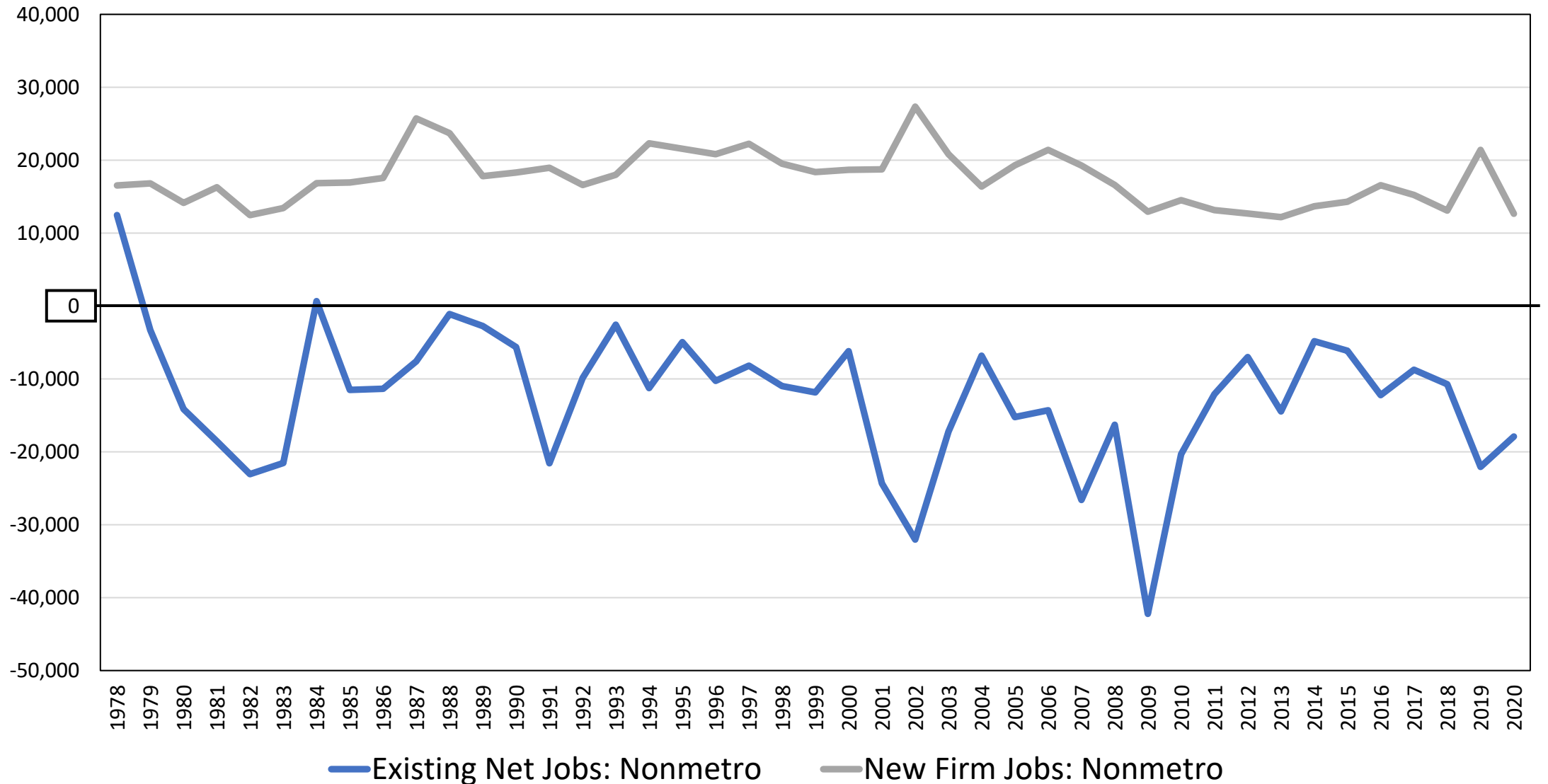

Metro-Nonmetro based 2010 Census.





Establishment Entry Growth Index

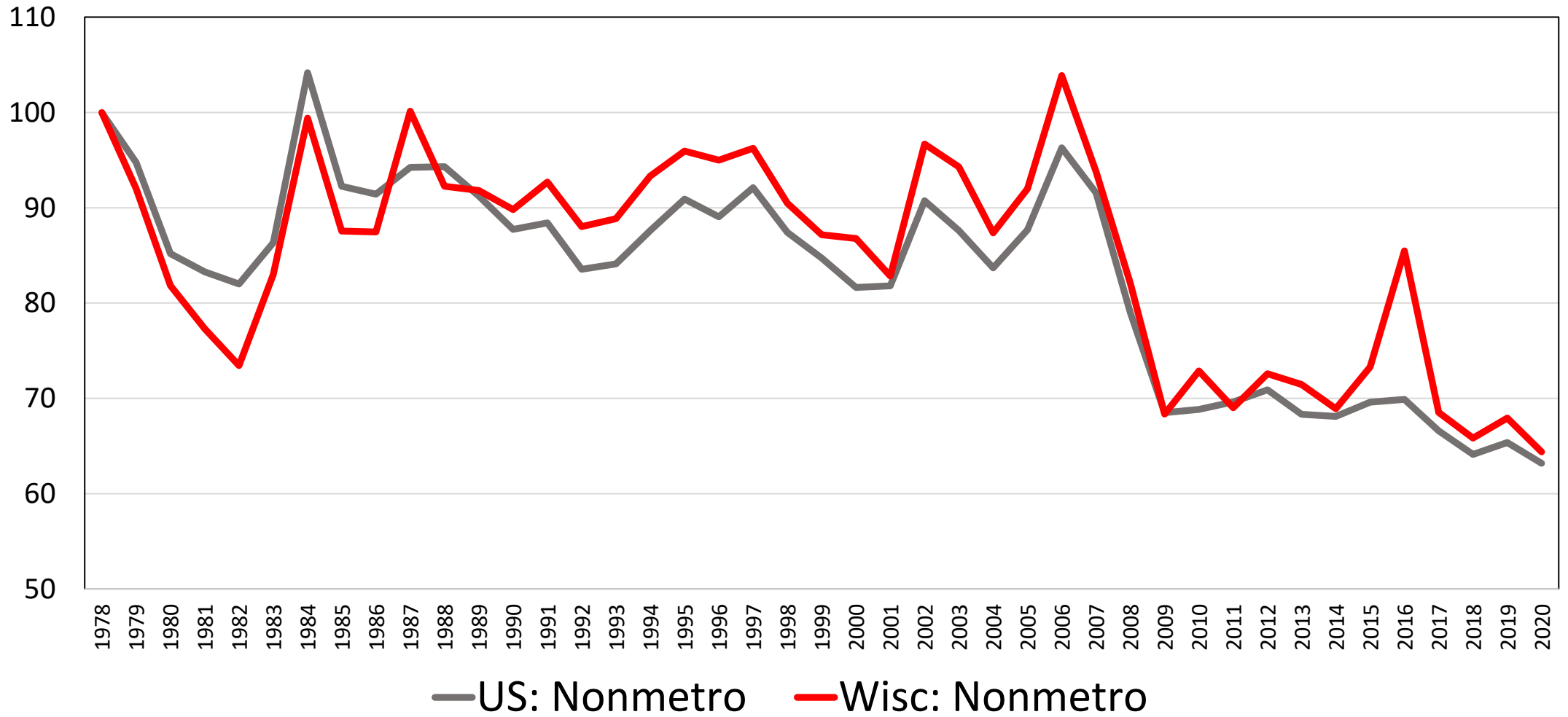

Metro-Nonmetro based 2010 Census.

Per Capita Income (Nominal)

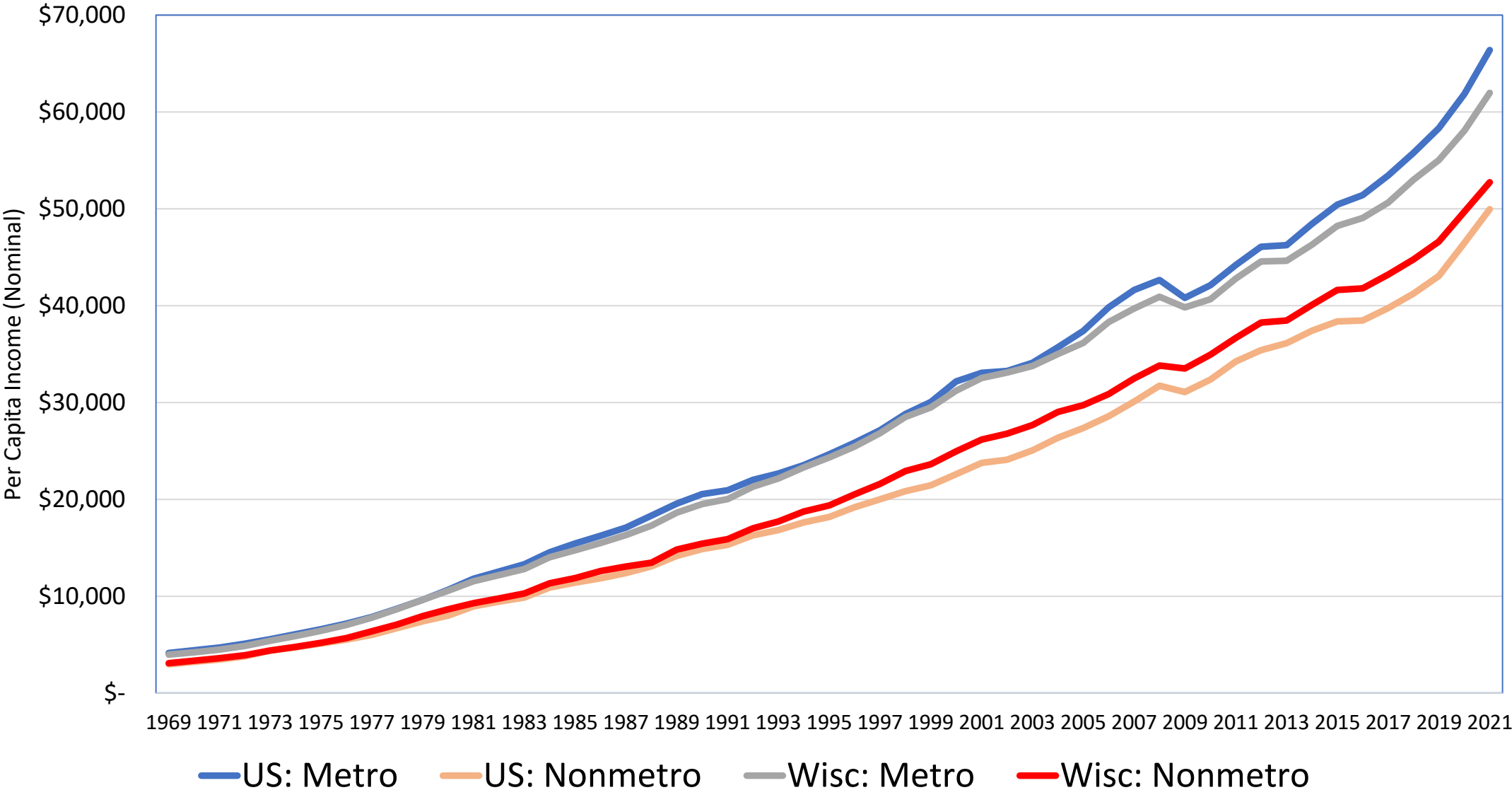

Metro-Nonmetro based 2010 Census.

Per Capita Income Relative to U.S. Average

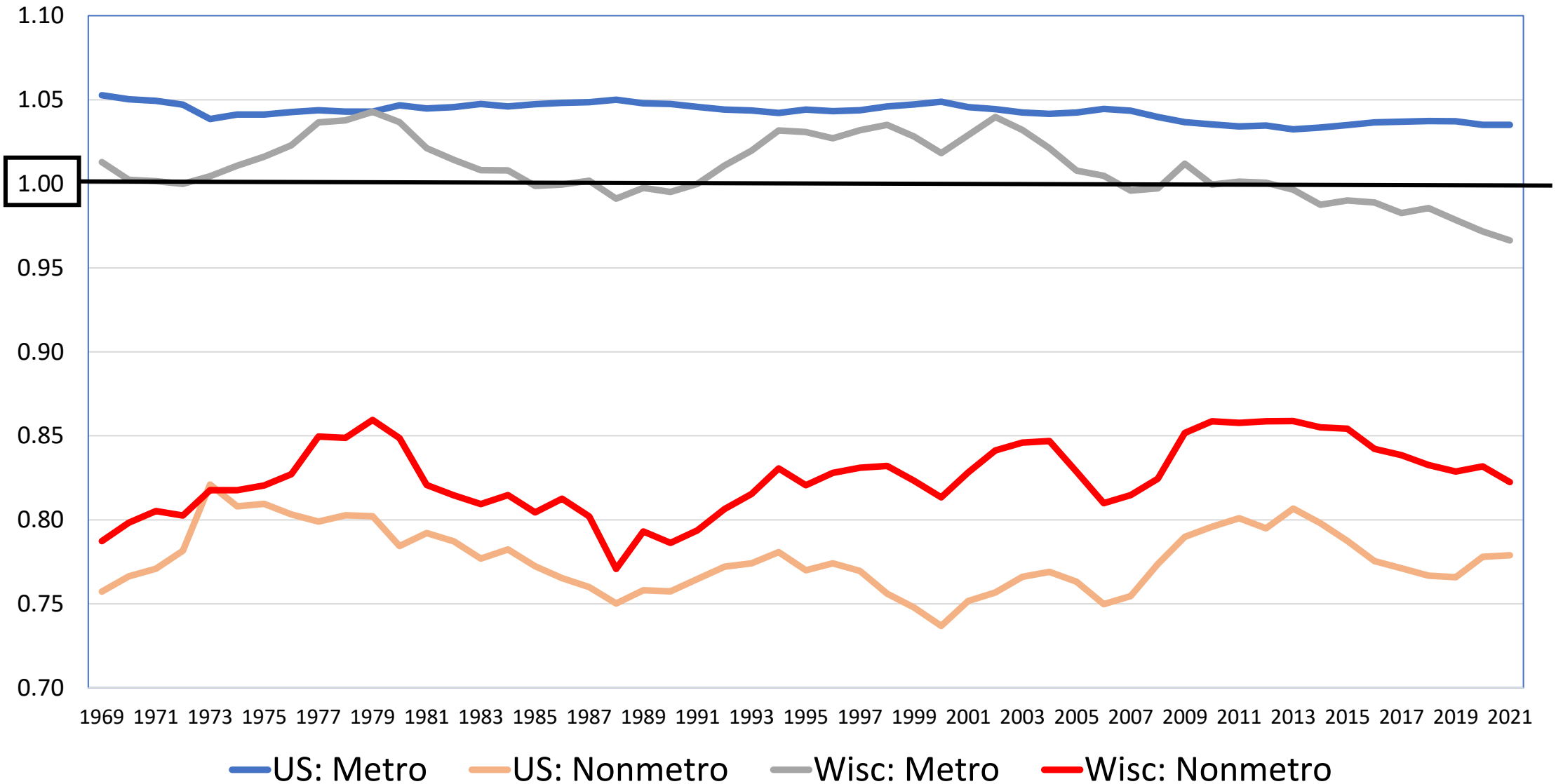

Metro-Nonmetro based 2010 Census.





Wisconsin Sources of Income: 2021

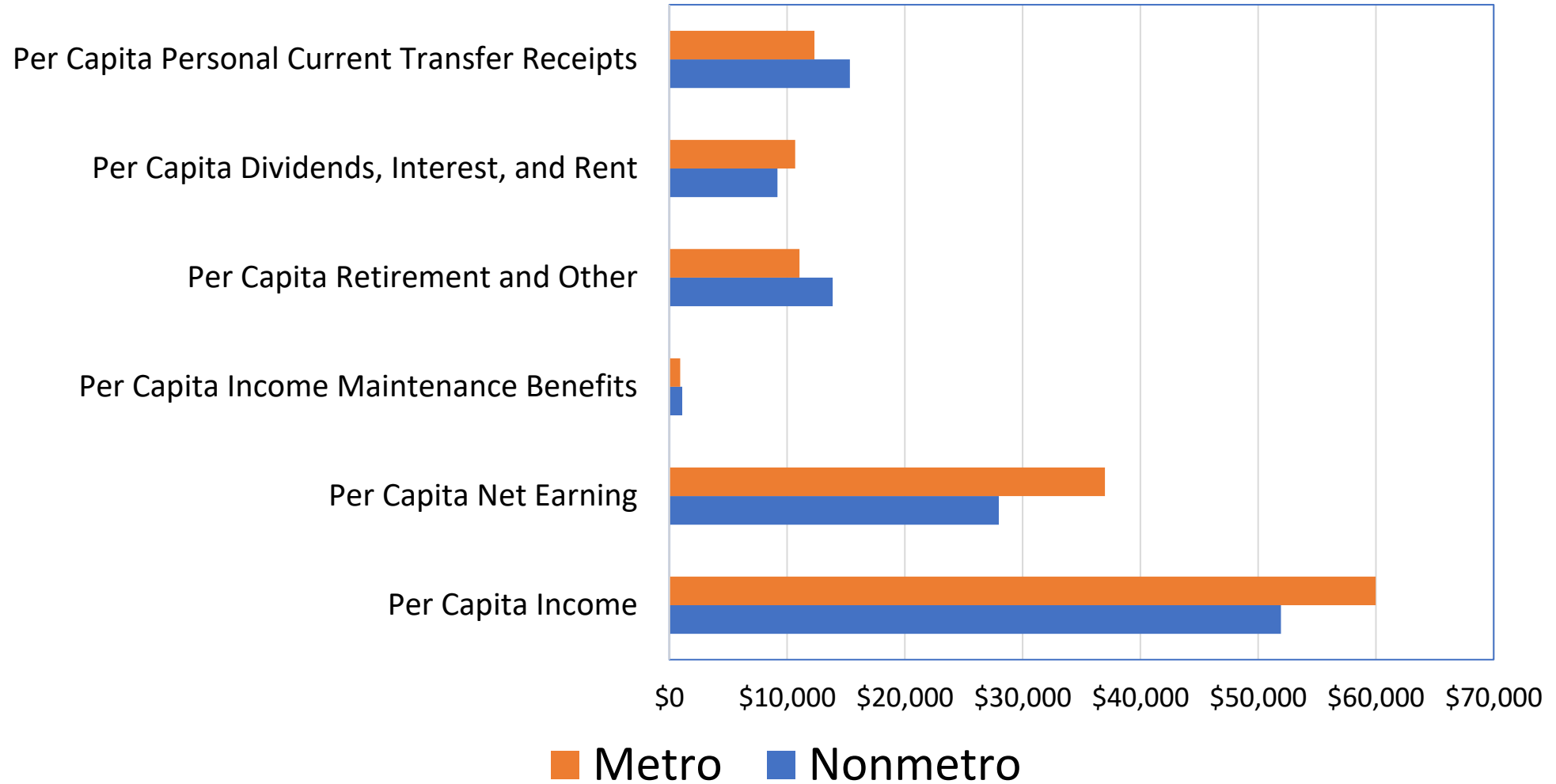

Source: BEA REIS



Wisconsin Poverty Rates

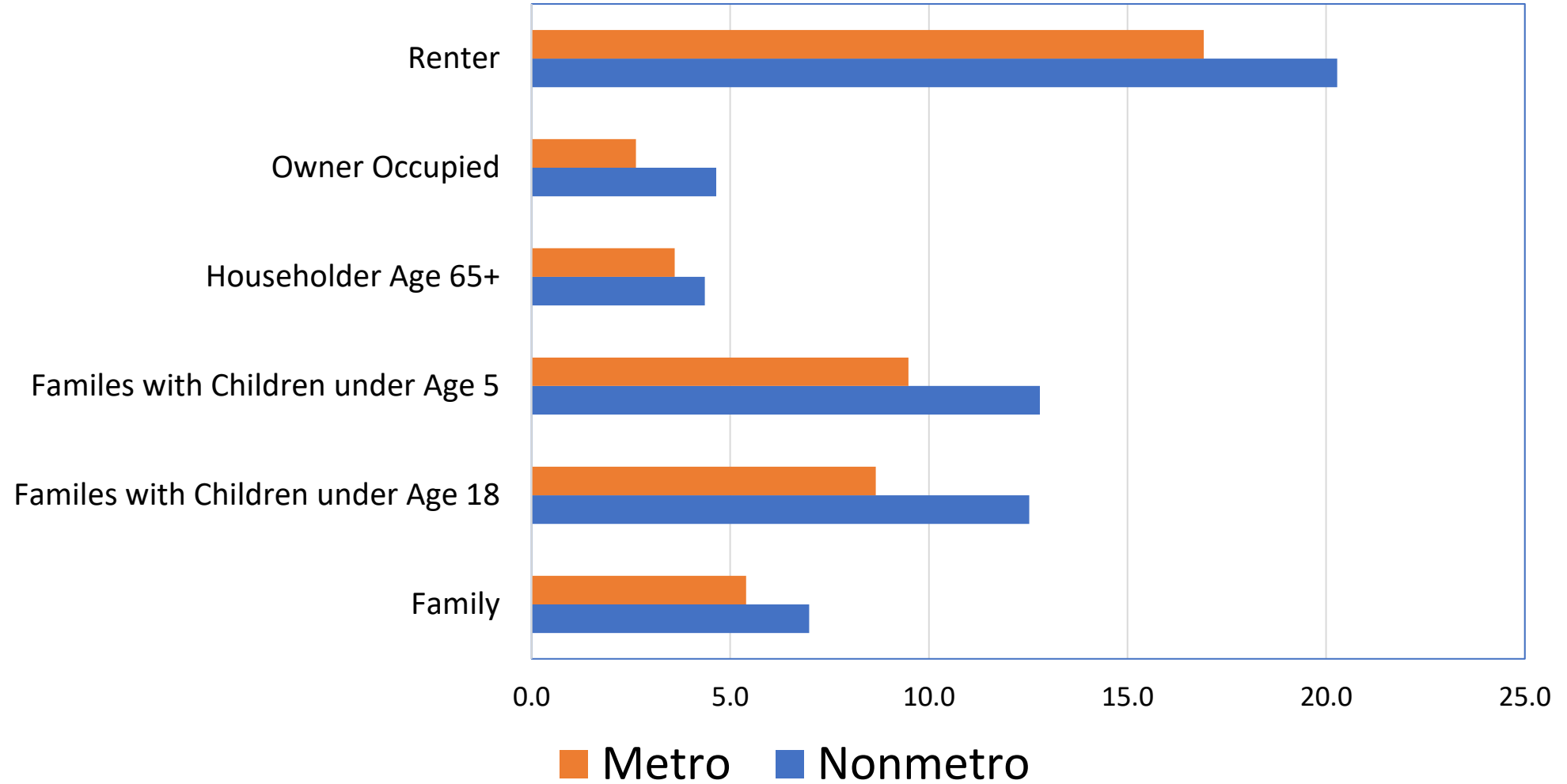

Source: Census ACS 2021 5-Yr Average





Wisconsin Poverty Rates

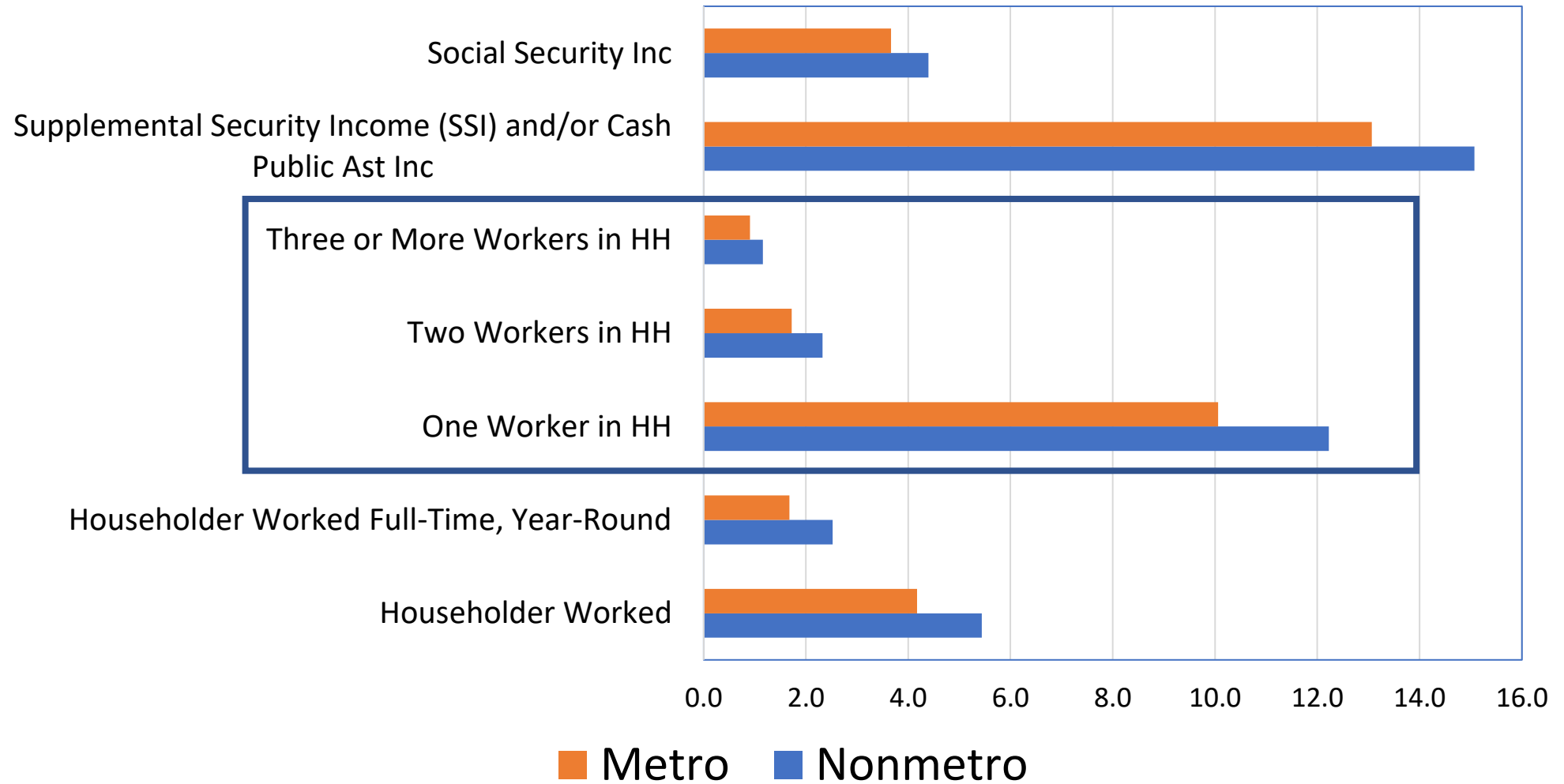

Source: Census ACS 2021 5-Yr Average



Wisconsin Poverty Rates

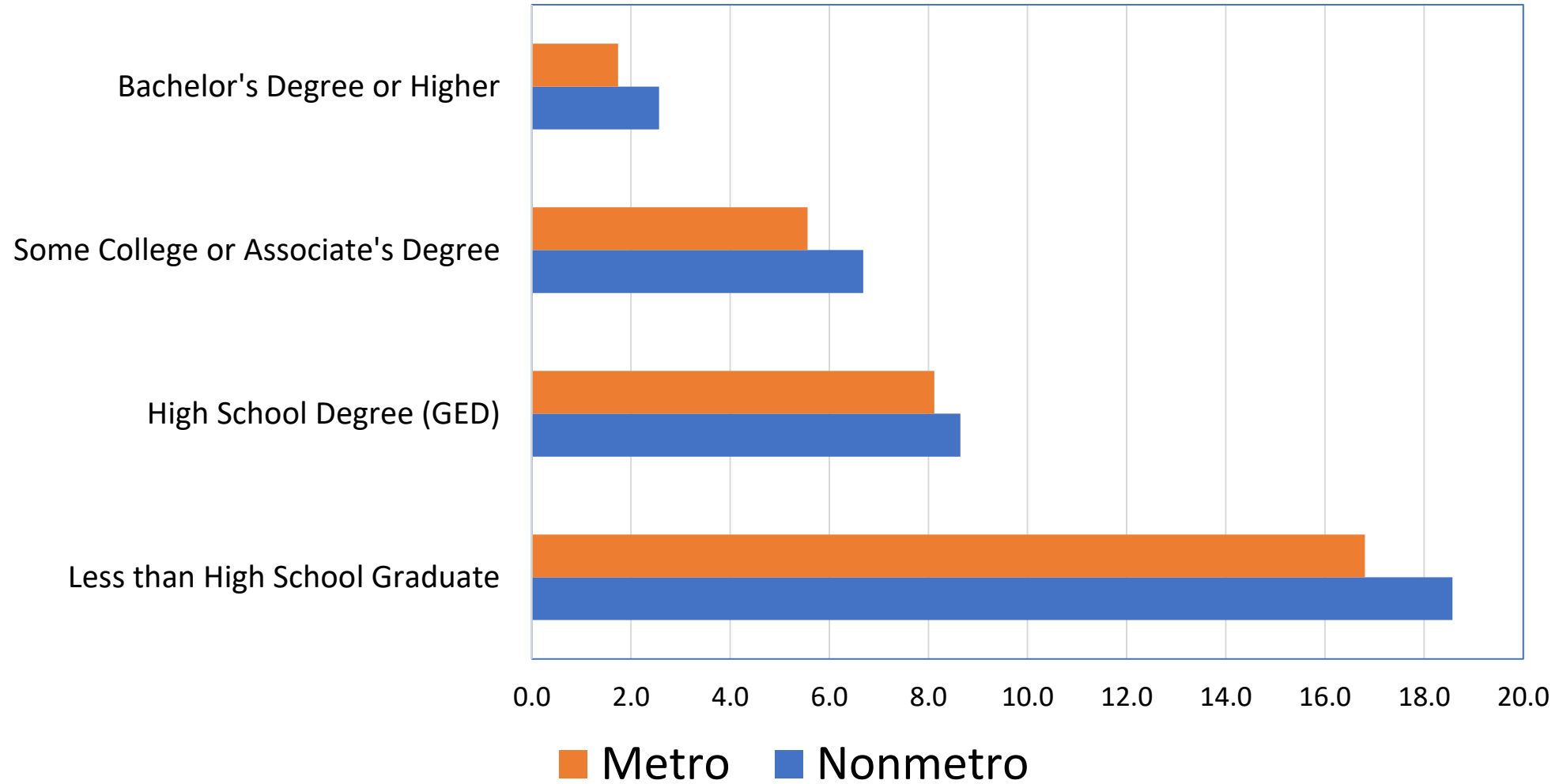

Source: Census ACS 2021 5-Yr Average



Nonmetro Wisconsin Industry Cluster Analysis

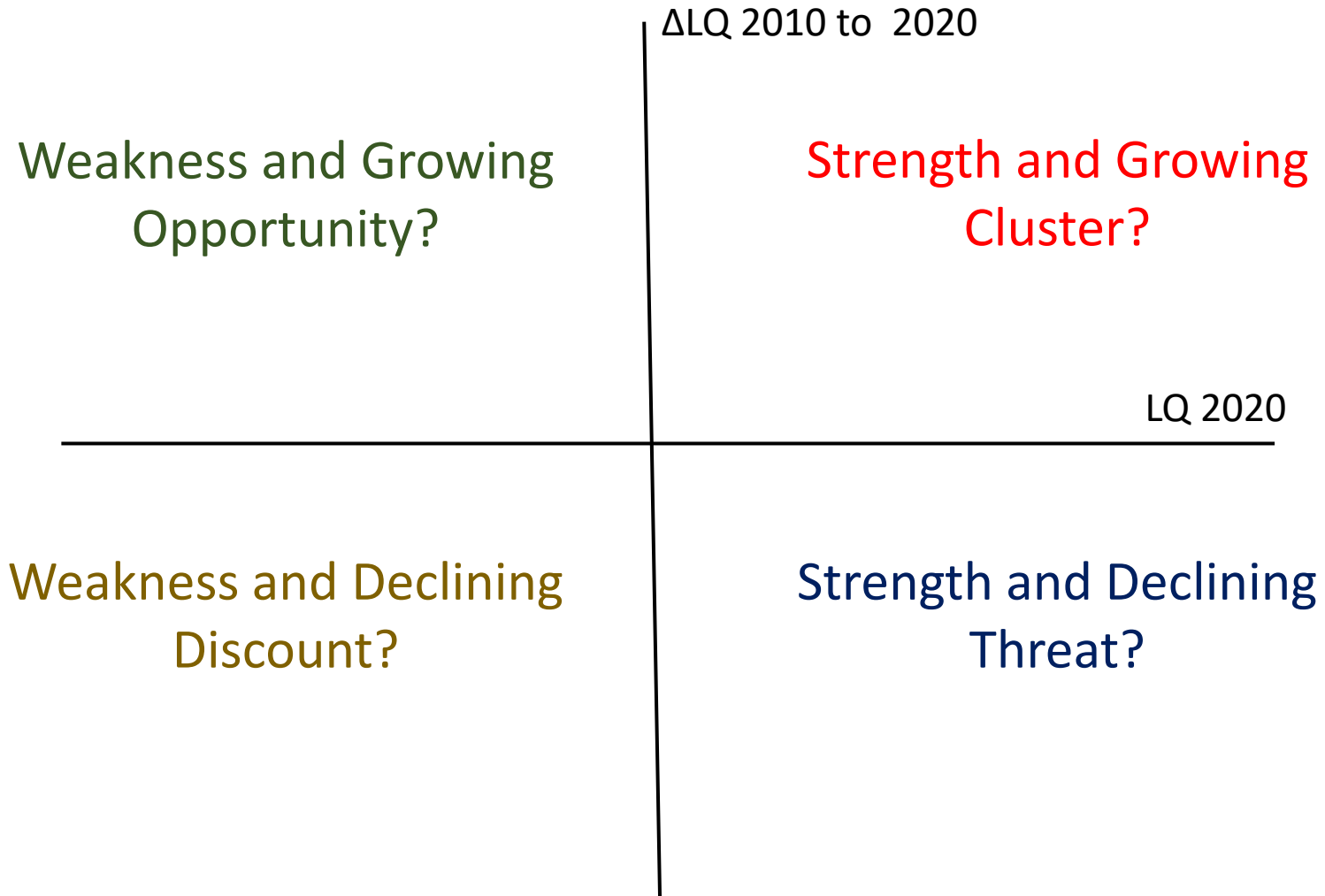

Nonmetro Wisconsin Industry Cluster Analysis

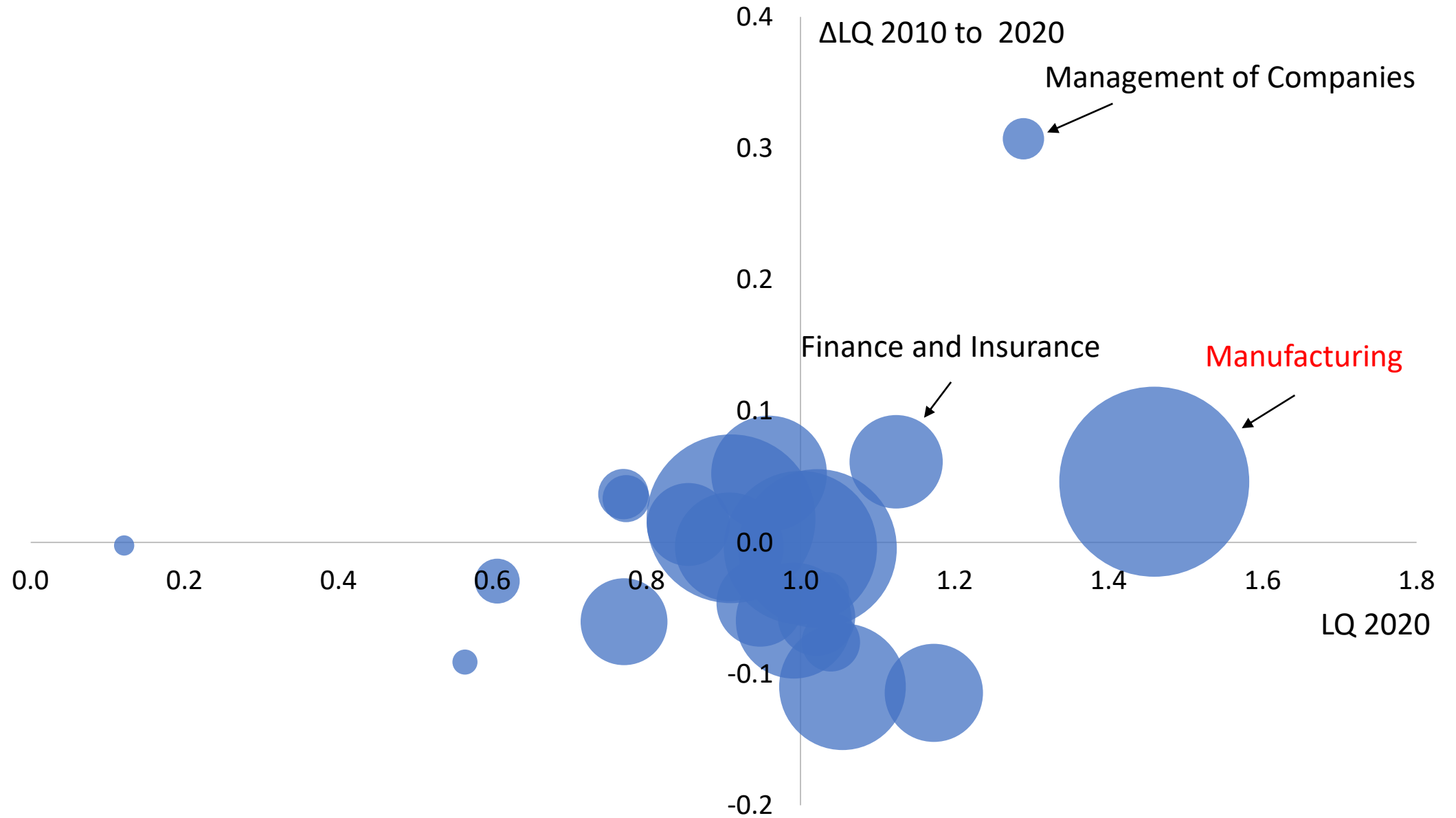

Nonmetro Wisconsin Industry Cluster Analysis

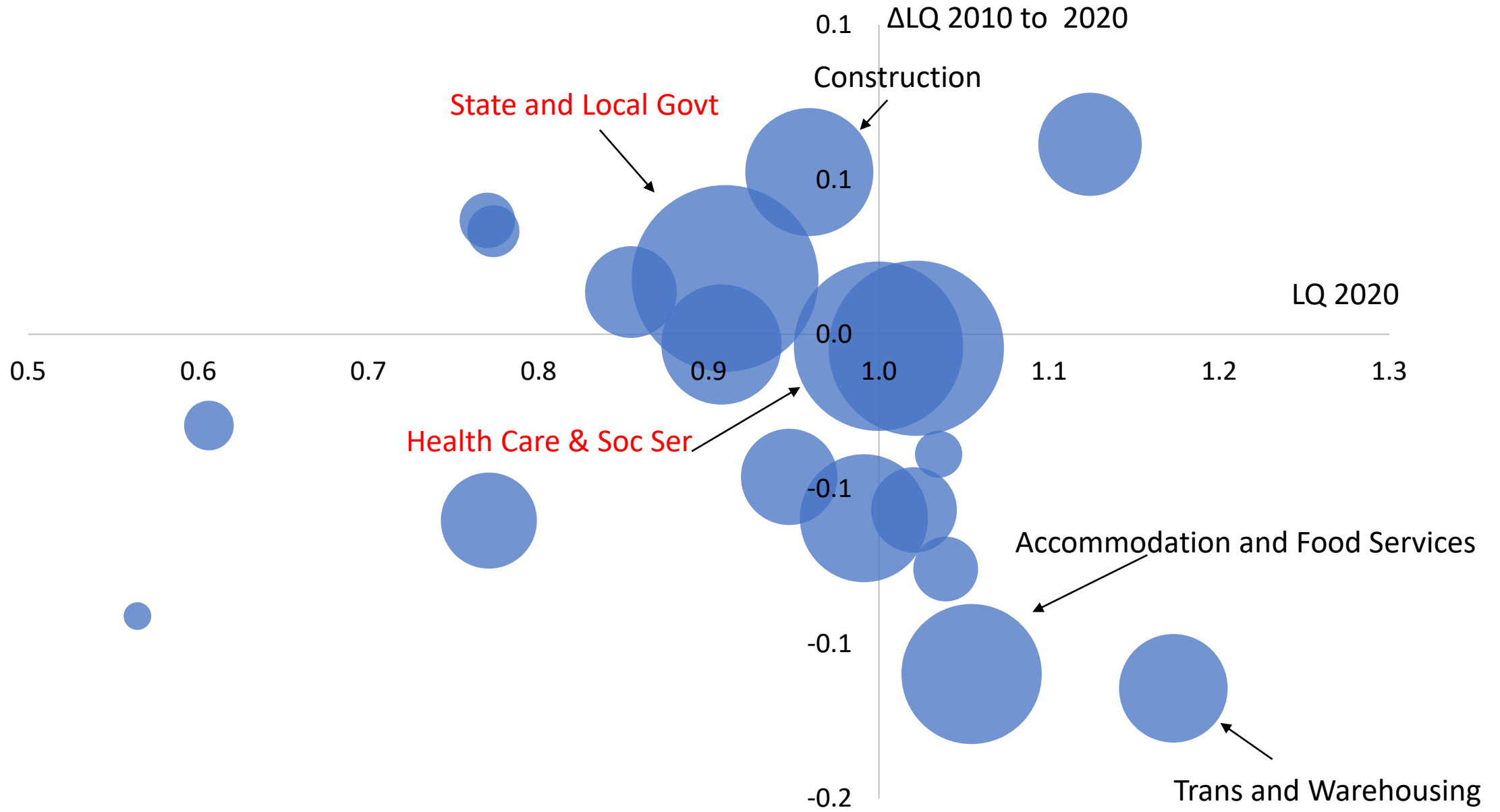



Manufacturing Employment Growth Index

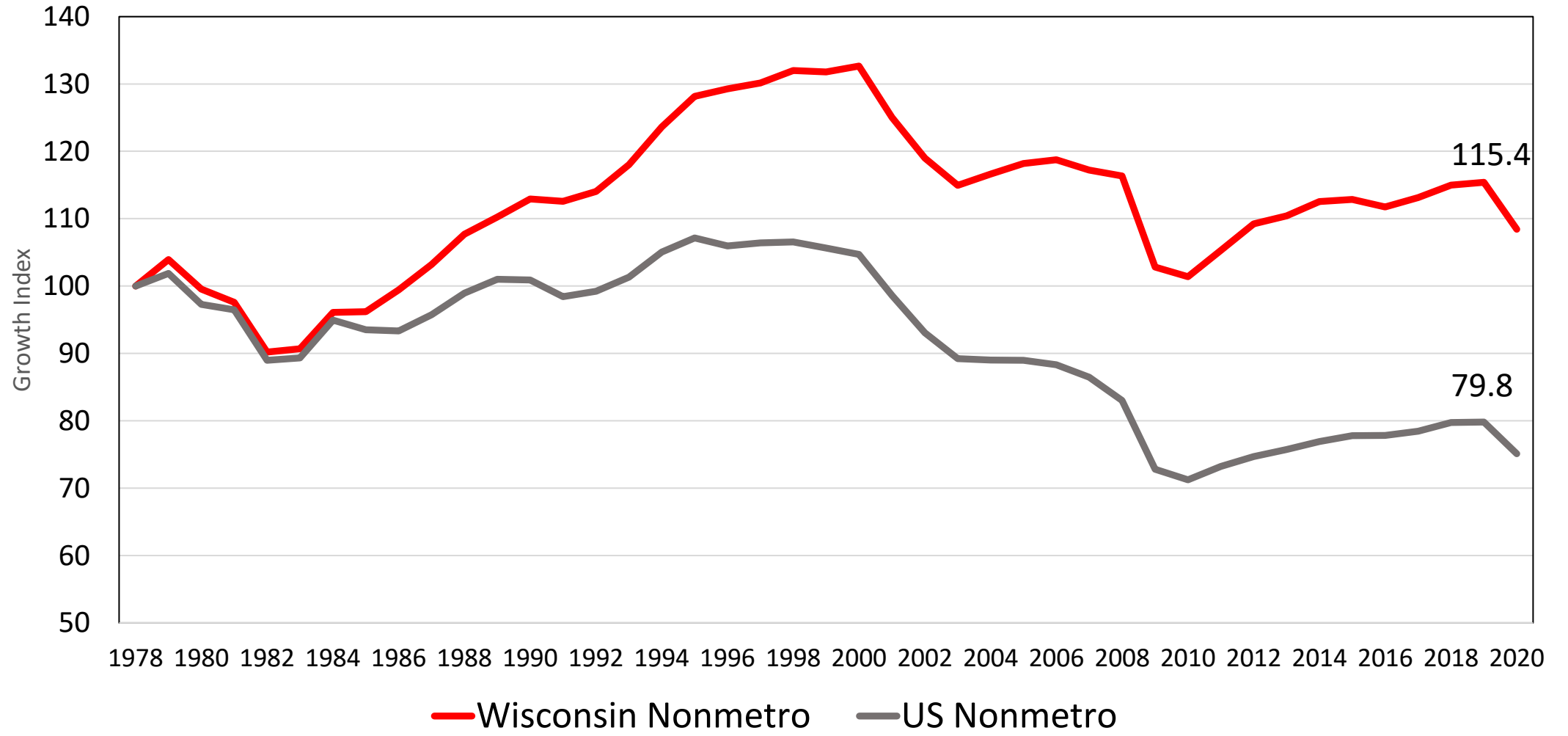

Metro-Nonmetro based 2010 Census.

Health Care and Social Assistance Employment Growth Index

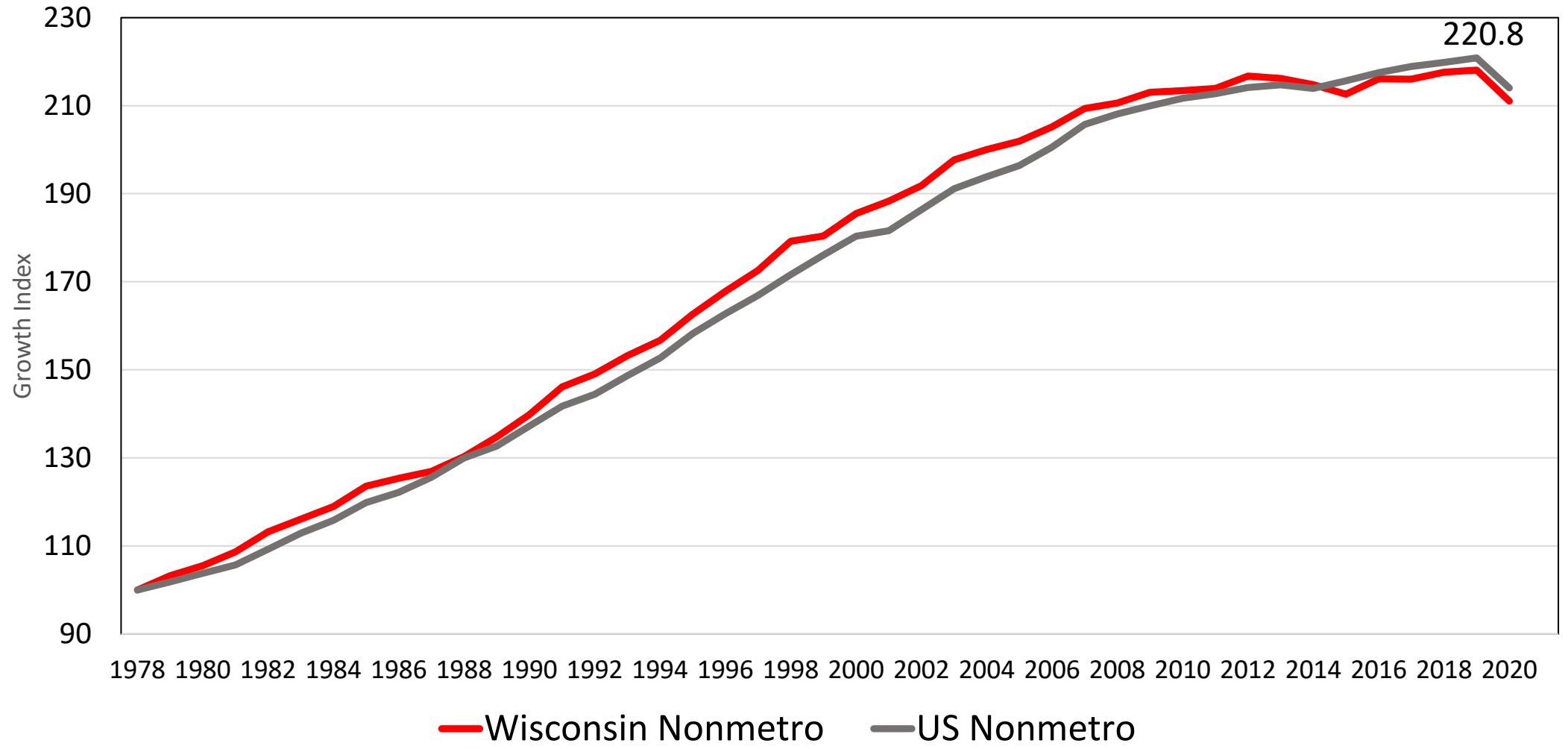

Metro-Nonmetro based 2010 Census.



State and Local Government Employment Growth Index

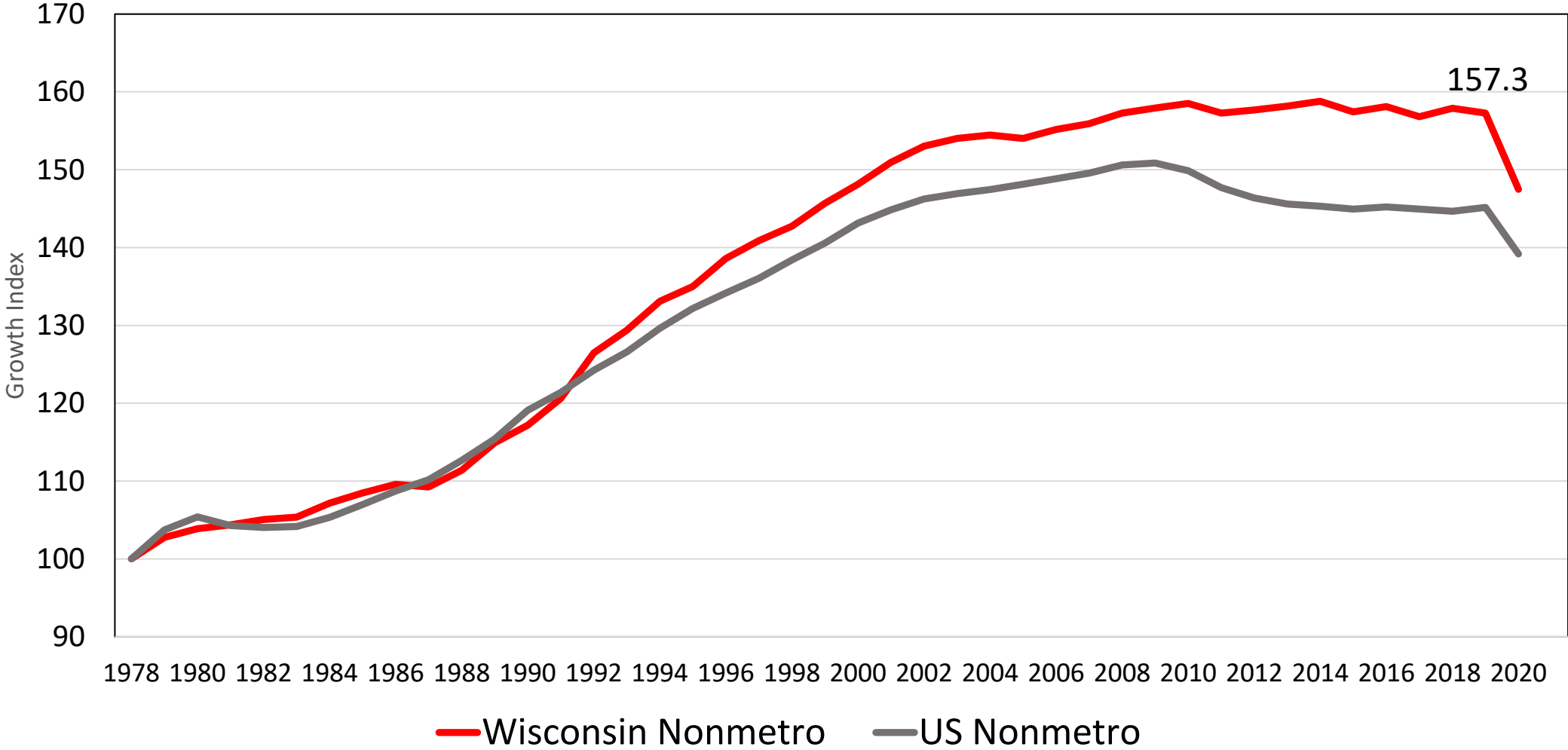

Metro-Nonmetro based 2010 Census.



Steven Deller

scdeller@wisc.edu

Economic Development Administration University Center

Division of Extension

Department of Agricultural and Applied Economics

University of Wisconsin-Madison

